

PLAT OF SURVEY
PART OF LOT 11 OF BEULAH LAKE PARK
SUBDIVISION, which Subdivision is located
in Section 4, Township 4 North, Range 18
East, in the Town of East Troy, Walworth
County, Wisconsin, described as follows:
Beginning at the Southeast corner of said
Lot 11; thence South 76°19' West 244.06
feet along the South line of said Lot 11;
thence North 25°59' West 102.95 feet
along the lot line; thence North 68°48' East
94.81 feet; thence North 68°46' East
145.68 feet to the centerline of a Public
Road; thence South 29°17' East 113.31
feet along said centerline; thence South
07°00' East 23.00 feet along said
centerline, to the place of beginning.

Surveyed for: Jim Threadgill

- FOUND 1" IRON PIPE
- ⊙ FOUND 3/4" IRON ROD
- ✱ SET P.K. NAIL
- ⊕ SET NAIL IN BASE OF TREE
- SET 1" IRON PIPE
- S.C.C. SET CHISELED CROSS ON STONE WALL
- () RECORDED AS DIMENSIONS

NOV 18 2003
KW

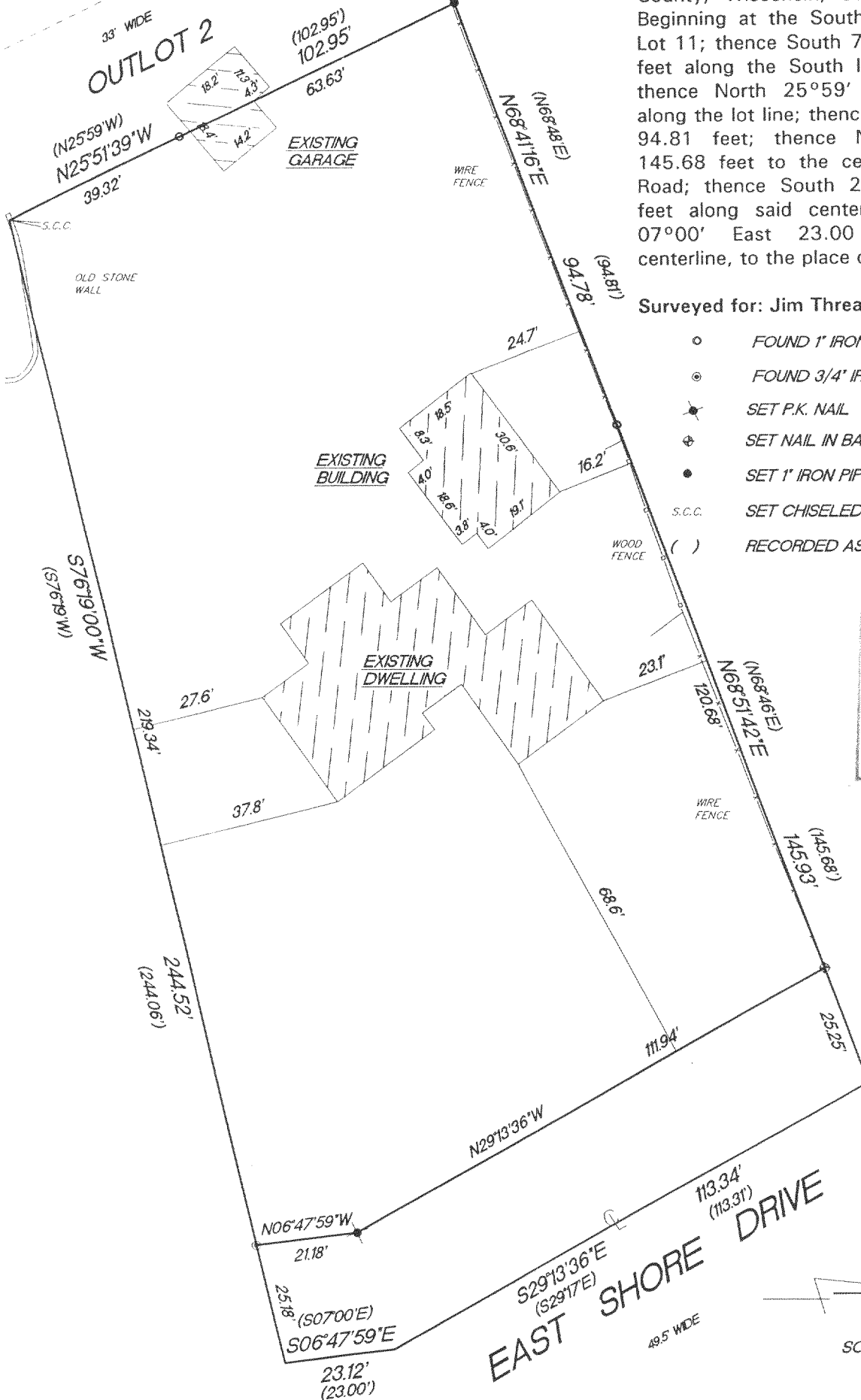

"I hereby certify that I have surveyed the above described property and that the above map is a true representation thereof and shows the size and location of the property, its exterior boundaries, the location of all visible structures and dimension of all principal buildings thereon, boundary fences, apparent easements, roadways and encroachments if any."

"This survey is made for the use of the present owners of the property, and also those who purchase, mortgage or guarantee the title thereto within one year from date hereof."

KETTLE MORaine SURVEYING INC.
W356 S9050 Godfrey Lane
Eagle Wisconsin 53119
P.O. Box 357
(262) 594-3484
Terrance E. Pisarek R.L.S.

THIS IS NOT AN ORIGINAL SURVEY UNLESS THE SEAL IS RED.

9/29/03

TEP/DW

TEP

03201

DATE

FIELD WORK BY

DRAWN BY

JOB NUMBER

PBL-10A

418-1720